

2022

NATIONAL FIREWISE USA® PROGRAM

# CERTIFICATE

OF RECOGNITION

The National Fire Protection Association acknowledges that

Surrey Junction

located in Sutter Creek, CA

has successfully completed the Firewise USA® program's annual requirements for 2022  
and is a participating site in good standing throughout the 2023 calendar year.

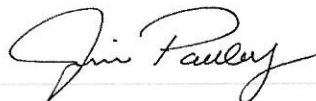

James T. Pauley, President, NFPA



**FIREWISE USA®**  
RESIDENTS REDUCING WILDFIRE RISKS

March 25, 2022

Date Issued



# Surrey Junction Firewise Community Evacuation Routes

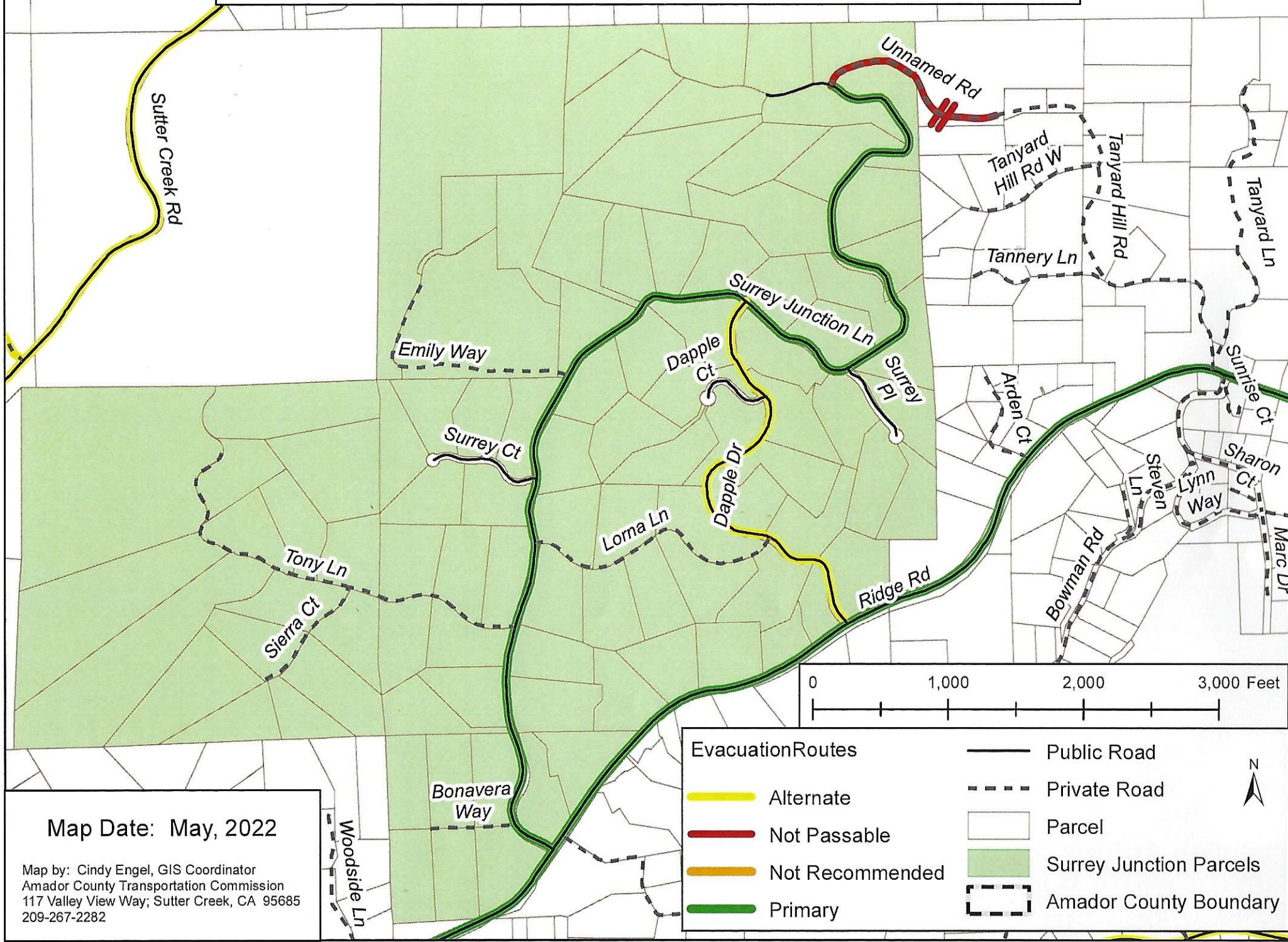

Evacuation Routes		Public Road
	Alternate	
	Not Passable	
	Not Recommended	
	Primary	
		Amador County Boundary

**Map Date: May, 2022**

Map by: Cindy Engel, GIS Coordinator  
 Amador County Transportation Commission  
 117 Valley View Way; Sutter Creek, CA 95685  
 209-267-2282